Symphonetta
2010 Audition Materials

Trumpet in B♭

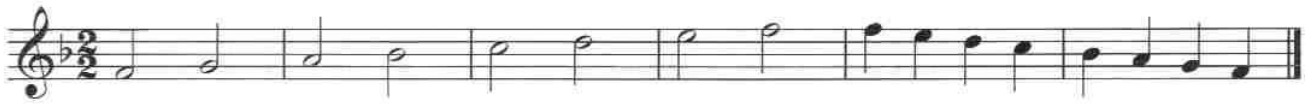

Trumpet in B♭

7

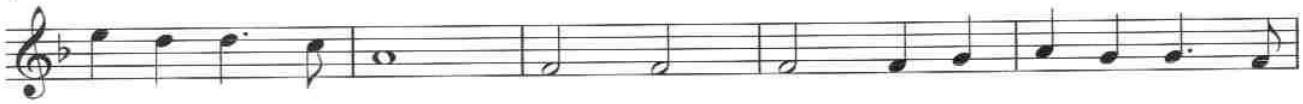

12